

5. REPORT

Background

5.1 An application for a Premises Licence Variation, by Pubfolio Limited in respect of The Poachers, 423 Lordship Lane, Wood Green London N22 5DH under the Licensing Act 2003.

5.2 Details of the application being sought under a Variation of the Premises Licence APP1

Regulated Entertainment

Films, Indoor Sporting Events, Live Music, Recorded Music

Sunday to Monday	1000 to 0000
Friday and Saturday	1000 to 0100

Non Standard Timings, Christmas Eve, Boxing Day, Bank Holidays and the day prior to Bank Holidays from 0900 until 0100

Supply of Alcohol

Sunday to Monday	1000 to 0000
Friday and Saturday	1000 to 0100

Hours Premises Open to the Public

Sunday to Thursday	1000 to 0030
Friday and Saturday	1000 to 0130

Non Standard Timings, Christmas Eve, Boxing Day, Bank Holidays and the day prior to Bank Holidays from 0900 until 0130

General-all four licensing objectives

These premises will continue to observe the existing conditions on the Premises Licence Operating Schedule during the extended hours as amended by this application.

5.3 Crime and Disorder

5.4 Public Safety

5.5 Public Nuisance

5.6 Child Protection

6. RELEVANT REPRESENTATIONS (CONSULTATION)

Responsible authorities:

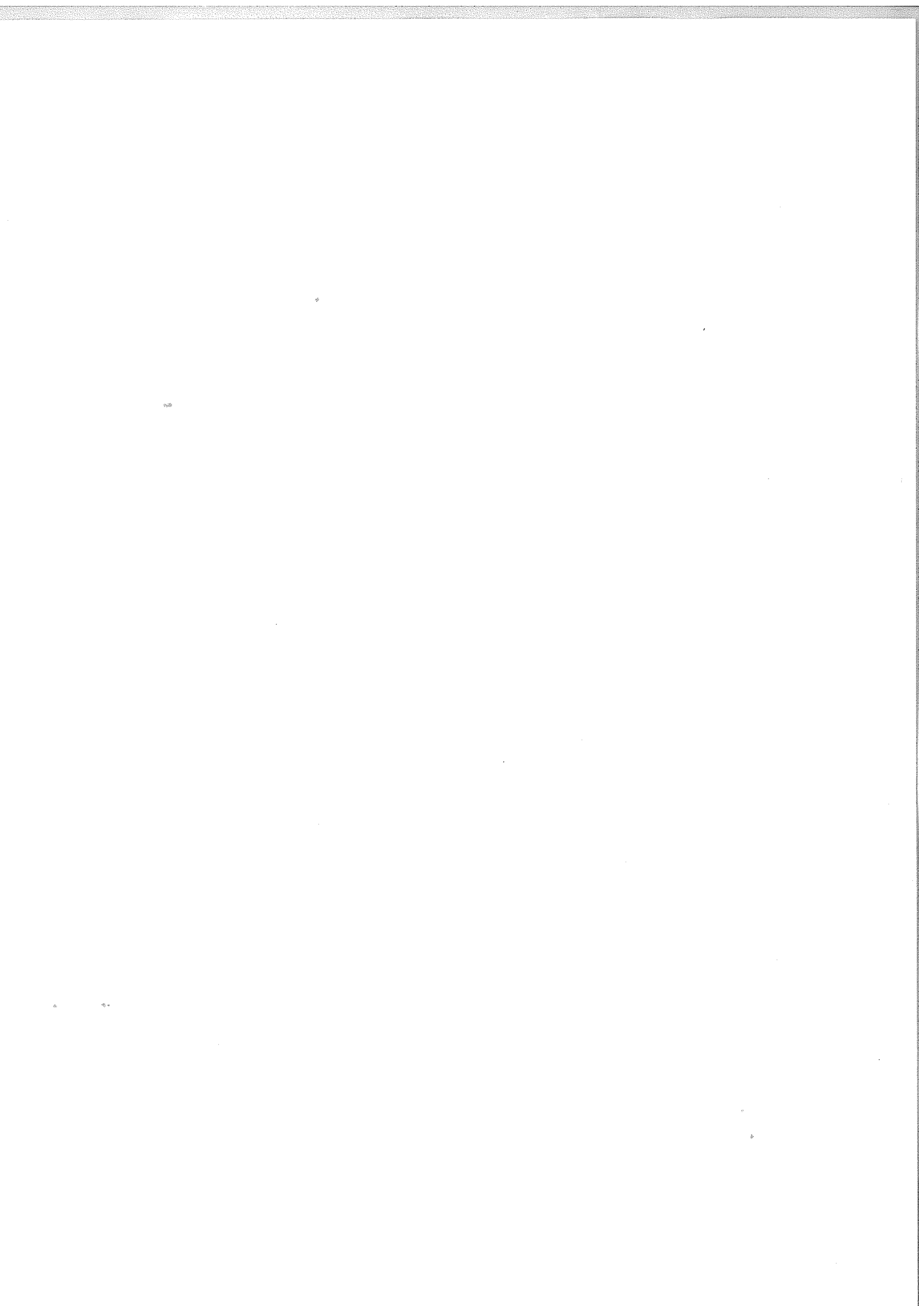

6.1 Comments of Metropolitan Police

The Police have no adverse comments to make regarding this application

6.2 Comments of Enforcement Services:

Noise Team

Have made representation to this application –**APP 2**

Food Team

Have no objections to this application.

Health and Safety

Have no objections to this application

Trading Standards

Have no objections to this application

6.3 Fire Officer

Have no objections to this application

6.4 Planning Officer

Have no objections to this application

6.5 Comments of Child Protection Agency or Nominee

No representation made on this matter

7.0 Interested Parties – App 3

Letters of representation have been received against this application.

8.0 Financial Comments

The fee which would be applicable for this application was **£190.00**.

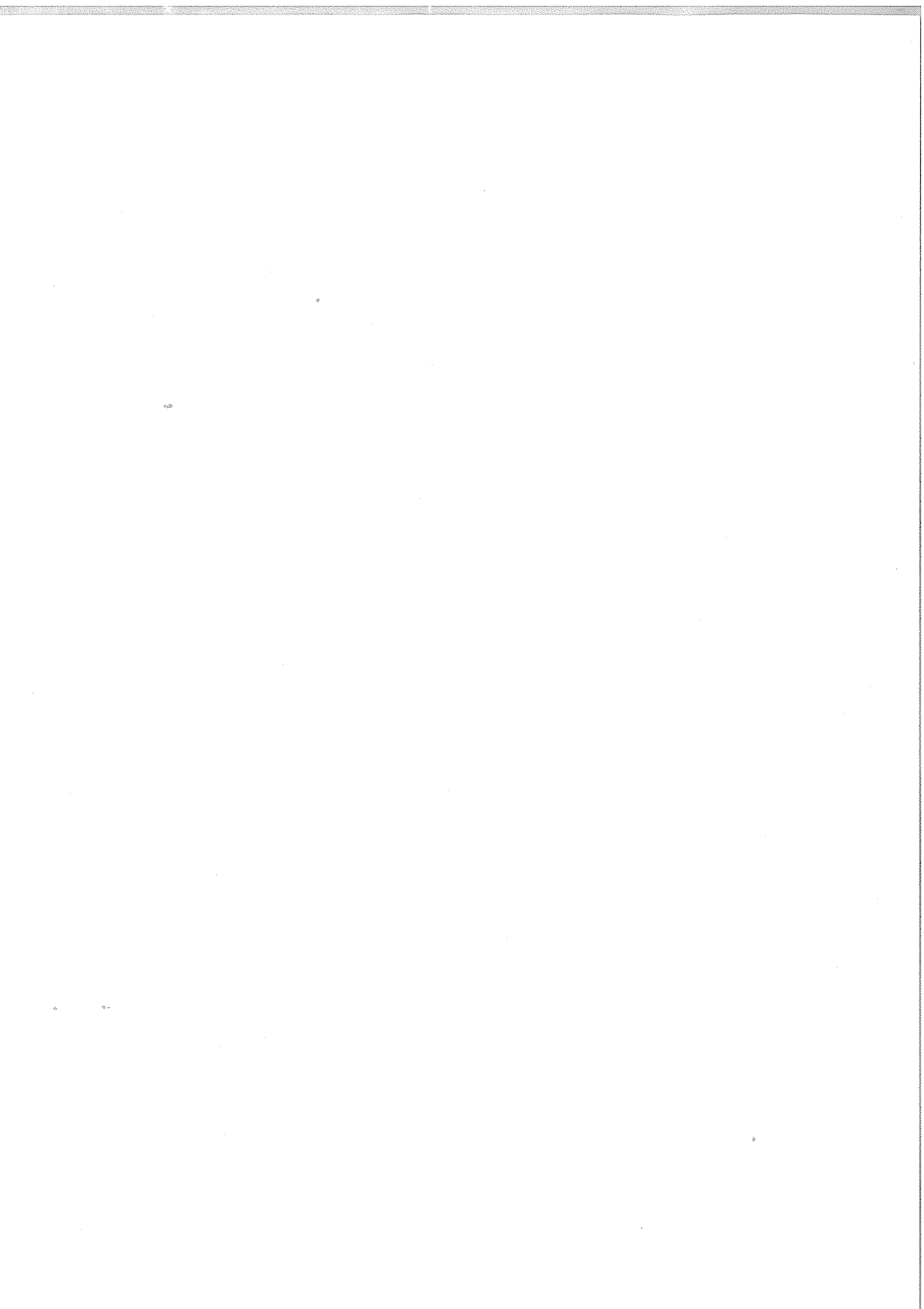

APP 1

APPLICATION FORM

**AND
COPY OF CURRENT LICENCE**

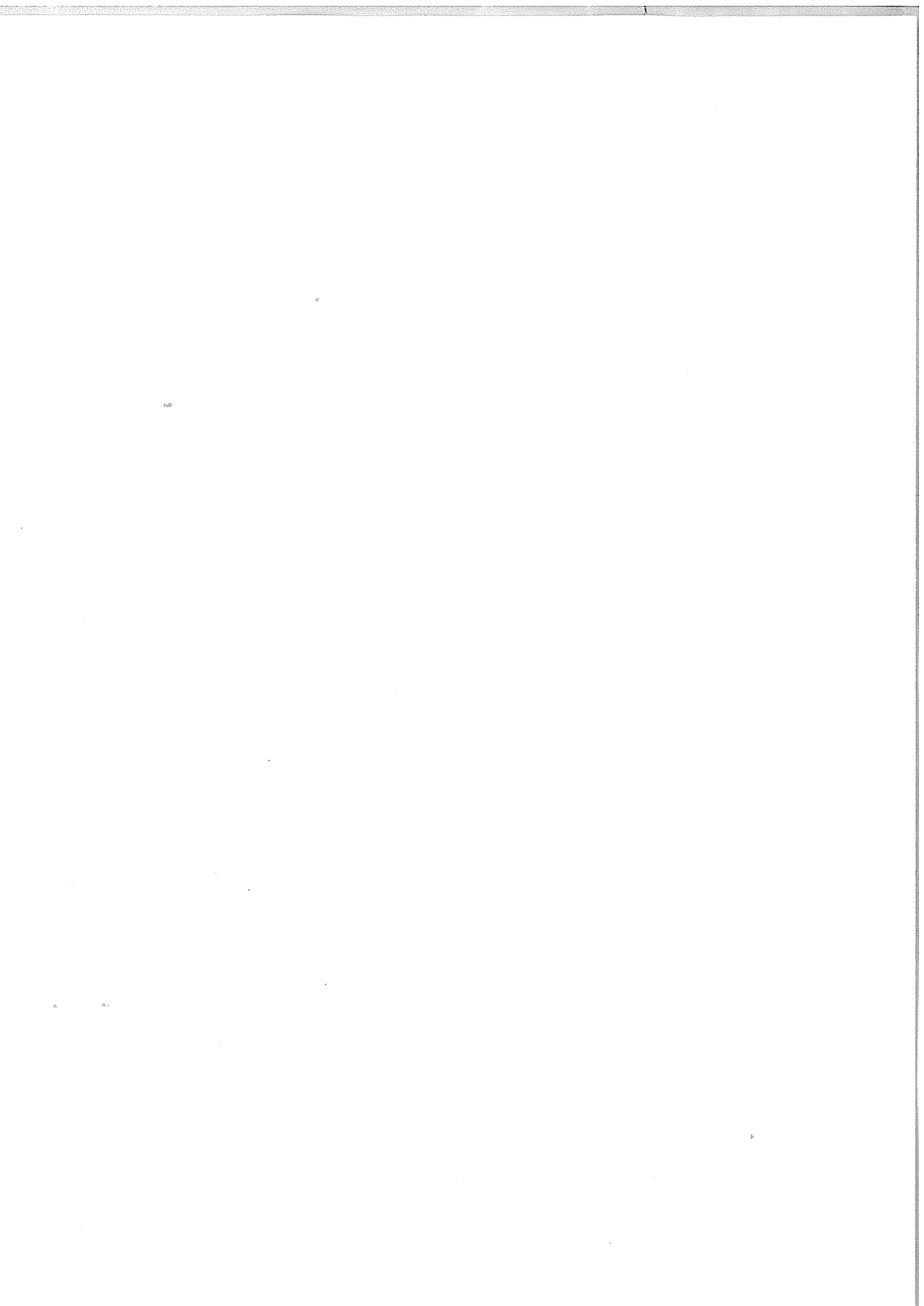

Wed Green AG 909 623

London Borough of Haringey

Application to vary a premises licence under the Licensing Act 2003

PLEASE READ THE FOLLOWING INSTRUCTIONS FIRST

Before completing this form please read the guidance notes at the end of the form. If you are completing this form by hand please write legibly in block capitals. In all cases ensure that your answers are inside the boxes and written in black ink. Use additional sheets if necessary. You may wish to keep a copy of the completed form for your records.

We Pubfolio Limited being the premises licence holder, apply to vary a premises licence under section 34 of the Licensing Act 2003 for the premises described in Part 1 below

Premises licence number LN000003146

Part 1 - Premises Details

Postal address of premises or, if none, ordnance survey map reference or description Poachers 423 Lordship Lane Wood Green Post town London Post code N22 5DH

Telephone number at premises (if any) 02088 880593 Non-domestic rateable value of premises £22,500.00

Part 2 - Applicant details

Daytime contact telephone number E-mail address (optional) Current postal address if different from premises address Post Town Postcode

Part 3 - Variation

Please tick yes

Do you want the proposed variation to have effect as soon as possible? [X]

If not do you want the variation to take effect from Day Month Year

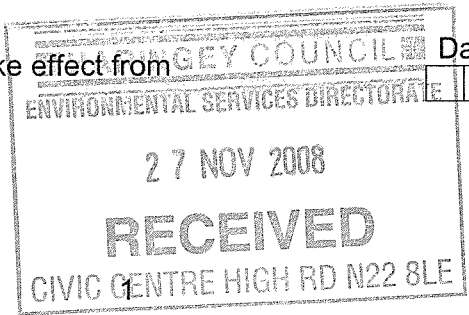

Please describe briefly the nature of the proposed variation (Please see guidance note

To extend the sale of alcohol and regulated entertainment until Midnight Sunday to Thursday and 0100 Friday, Saturday, Christmas Eve, Boxing Day, all the day prior to Bank Holidays and Bank Holidays.

If your proposed variation would mean that 5,000 or more people are expected to attend the premises at any one time, please state the number expected to attend

Part 4 Operating Schedule

Please complete those parts of the Operating Schedule below which would be subject to change if this application to vary is successful.

Provision of regulated entertainment

Please tick yes

- a) plays (if ticking yes, fill in box A)
- b) films (if ticking yes, fill in box B)
- c) indoor sporting events (if ticking yes, fill in box C)
- d) boxing or wrestling entertainment (if ticking yes, fill in box D)
- e) live music (if ticking yes, fill in box E)
- f) recorded music (if ticking yes, fill in box F)
- g) performances of dance (if ticking yes, fill in box G)
- h) anything of a similar description to that falling within (e), (f) or (g) (if ticking yes, fill in box H)

Provision of entertainment facilities:

- i) making music (if ticking yes, fill in box I)
- j) dancing (if ticking yes, fill in box J)
- k) entertainment of a similar description to that falling within (i) or (j) (if ticking yes, fill in box K)

Provision of late night refreshment (if ticking yes, fill in box L)

Sale by retail of alcohol (if ticking yes, fill in box M)

In all cases complete boxes N, O and P

A

Plays Standard days and timings (please read guidance note 6)			Will the performance of a play take place indoors or outdoors or both – please tick (please read guidance note 2)	Indoors	<input type="checkbox"/>			
				Outdoors	<input type="checkbox"/>			
				Both	<input type="checkbox"/>			
Day	Start	Finish	Please give further details here (please read guidance note 3)					
Mon								
Tue								
Wed						State any seasonal variations for performing plays (please read guidance note 4)		
Thur								
Fri						Non standard timings. Where you intend to use the premises for the performance of plays at different times to those listed in the column on the left, please list (please read guidance note 5)		
Sat								
Sun								

B

Films Standard days and timings (please read guidance note 6)			Will the exhibition of films take place indoors or outdoors or both – please tick (please read guidance note 2)	Indoors	<input checked="" type="checkbox"/>
				Outdoors	<input type="checkbox"/>
				Both	<input type="checkbox"/>
Day	Start	Finish	Please give further details here (please read guidance note 3) No change		
Mon	10:00	00:00			
Tue	10:00	00:00	State any seasonal variations for the exhibition of films (please read guidance note 4)		
Wed	10:00	00:00			
Thur	10:00	00:00	Non standard timings. Where you intend to use the premises for the exhibition of films at different times to those listed in the column on the left, please list (please read guidance note 5) Christmas Eve, Boxing Day, Bank Holidays and the day prior to Bank Holidays from 0900 until 0100 the following morning.		
Fri	10:00	01:00			
Sat	10:00	01:00			
Sun	10:00	00:00			

C

Indoor sporting events Standard days and timings (please read guidance note 6)			Please give further details (please read guidance note 3)
Day	Start	Finish	
Mon	10:00	00:00	State any seasonal variations for indoor sporting events (please read guidance note 4)
Tue	10:00	00:00	
Wed	10:00	00:00	
Thur	10:00	00:00	Non standard timings. Where you intend to use the premises for indoor sporting events at different times to those listed in the column on the left, please list (please read guidance note 5) Christmas Eve, Boxing Day, Bank Holidays and the day prior to Bank Holidays from 0900 until 0100 the following morning.
Fri	10:00	01:00	
Sat	10:00	01:00	
Sun	10:00	00:00	

D

Boxing or wrestling entertainments Standard days and timings (please read guidance note 6)			Will the boxing or wrestling entertainment take place indoors or outdoors or both – please tick (please read guidance note 2)	
Day	Start	Finish	Indoors	<input type="checkbox"/>
Mon			Outdoors	<input type="checkbox"/>
Tue			Both	<input type="checkbox"/>
Wed			Please give further details here (please read guidance note 3)	
Thur			State any seasonal variations for boxing or wrestling entertainment (please read guidance note 4)	
Fri			Non standard timings. Where you intend to use the premises for boxing or wrestling entertainment at different times to those listed in the column on the left, please list (please read guidance note 5)	
Sat				
Sun				

E

Live music Standard days and timings (please read guidance note 6)			Will the performance of live music take place indoors or outdoors or both – please tick (please read guidance note 2)	Indoors	<input checked="" type="checkbox"/>
Day	Start	Finish		Outdoors	<input type="checkbox"/>
Mon	19:00	00:00	Please give further details here (please read guidance note 3) No change	Both	<input type="checkbox"/>
Tue	19:00	00:00			
Wed	19:00	00:00	State any seasonal variations for the performance of live music (please read guidance note 4)		
Thur	19:00	00:00			
Fri	19:00	01:00	Non standard timings. Where you intend to use the premises for the performance of live music at different times to those listed in the column on the left, please list (please read guidance note 5) Christmas Eve, Boxing Day, Bank Holidays and the day prior to Bank Holidays from 1200 until 0100 the following morning.		
Sat	12:00	01:00			
Sun	12:00	00:00			

F

Recorded music Standard days and timings (please read guidance note 6)			Will the playing of recorded music take place indoors or outdoors or both – please tick (please read guidance note 2)	Indoors	<input checked="" type="checkbox"/>
Day	Start	Finish		Outdoors	<input type="checkbox"/>
Mon	10:00	00:00	Please give further details here (please read guidance note 3) No change	Both	<input type="checkbox"/>
Tue	10:00	00:00			
Wed	10:00	00:00	State any seasonal variations for the playing of recorded music (please read guidance note 4)		
Thur	10:00	00:00			
Fri	10:00	01:00	Non standard timings. Where you intend to use the premises for the playing of recorded music at different times to those listed in the column on the left, please list (please read guidance note 5) Christmas Eve, Boxing Day, Bank Holidays and the day prior to Bank Holidays from 0900 until 0100 the following morning.		
Sat	10:00	01:00			
Sun	10:00	00:00			

G

Performances of dance Standard days and timings (please read guidance note 6)			<u>Will the performance of dance take place indoors or outdoors or both – please tick</u> (please read guidance note 2)		Indoors	<input type="checkbox"/>
					Outdoors	<input type="checkbox"/>
					Both	<input type="checkbox"/>
Day	Start	Finish				
Mon			<u>Please give further details here</u> (please read guidance note 3)			
Tue						
Wed			<u>State any seasonal variations for the performance of dance</u> (please read guidance note 4)			
Thur						
Fri			<u>Non standard timings. Where you intend to use the premises for the performance of dance at different times to those listed in the column on the left, please list</u> (please read guidance note 5)			
Sat						
Sun						

H

Anything of a similar description to that falling within (e), (f) or (g) Standard days and timings (please read guidance note 6)			<u>Please give a description of the type of entertainment you will be providing</u>			
Day	Start	Finish	<u>Will this entertainment take place indoors or outdoors or both – please tick</u> (please read guidance note 2)		Indoors	<input type="checkbox"/>
Mon					Outdoors	<input type="checkbox"/>
					Both	<input type="checkbox"/>
Tue			<u>Please give further details here</u> (please read guidance note 3)			
Wed						
Thur			<u>State any seasonal variations for entertainment of a similar description to that falling within (e), (f) or (g)</u> (please read guidance note 4)			
Fri						
Sat			<u>Non standard timings. Where you intend to use the premises for the entertainment of a similar description to that falling within (e), (f) or (g) at different times to those listed in the column on the left, please list</u> (please read guidance note 5)			
Sun						

Provision of facilities for making music Standard days and timings (please read guidance note 6)			Please give a description of the facilities for making music you will be providing	
			Will the facilities for making music be indoors or outdoors or both – please tick (please read guidance note 2)	Indoors <input type="checkbox"/>
				Outdoors <input type="checkbox"/>
				Both <input type="checkbox"/>
Day	Start	Finish	Please give further details here (please read guidance note 3)	
Mon				
Tue				
Wed			State any seasonal variations for the provision of facilities for making music (please read guidance note 4)	
Thur				
Fri				
Sat			Non standard timings. Where you intend to use the premises for provision of facilities for making music at different times to those listed in the column on the left, please list (please read guidance note 5)	
Sun				

J

Provision of facilities for dancing Standard days and timings (please read guidance note 6)			Will the facilities for dancing be indoors or outdoors or both – please tick (see guidance note 2)	
			Indoors <input checked="" type="checkbox"/>	
			Outdoors <input type="checkbox"/>	
			Both <input type="checkbox"/>	
Day	Start	Finish	Please give a description of the facilities for dancing you will be providing	
Mon				
Tue				
Wed			State any seasonal variations for providing dancing facilities (please read guidance note 4)	
Thur				
Fri				
Sat			Non standard timings. Where you intend to use the premises for the provision of facilities for dancing at different times to those listed in the column on the left, please list (please read guidance note 5)	
Sun				

K

Provision of facilities for entertainment of a similar description to that falling within i or j Standard days and timings (please read guidance note 6)			<u>Please give a description of the type of entertainment facility you will be providing</u>		
Day	Start	Finish	<u>Will the entertainment facility be indoors or outdoors or both – please tick</u> (please read guidance note 2)	Indoors	<input type="checkbox"/>
Mon				Outdoors	<input type="checkbox"/>
				Both	<input type="checkbox"/>
Tue			<u>Please give further details here</u> (please read guidance note 3)		
Wed					
Thur			<u>State any seasonal variations for the provision of facilities for entertainment of a similar description to that falling within i or j</u> (please read guidance note 4)		
Fri					
Sat			<u>Non standard timings. Where you intend to use the premises for the provision of facilities for entertainment of a similar description to that falling within i or j at different times to those listed in the column on the left, please list</u> (please read guidance note 5)		
Sun					

L

Late night refreshment Standard days and timings (please read guidance note 6)			<u>Will the provision of late night refreshment take place indoors or outdoors or both – please tick</u> (please read guidance note 2)		
Day	Start	Finish		Indoors	<input type="checkbox"/>
Mon				Outdoors	<input type="checkbox"/>
				Both	<input type="checkbox"/>
Tue			<u>Please give further details here</u> (please read guidance note 3)		
Wed					
Thur			<u>State any seasonal variations for the provision of late night refreshment</u> (please read guidance note 4)		
Fri					
Sat			<u>Non standard timings. Where you intend to use the premises for the provision of late night refreshment at different times, to those listed in the column on the left, please list</u> (please read guidance note 5)		
Sun					

Please identify those conditions currently imposed on the licence which you believe could be removed as a consequence of the proposed variation you are seeking
None

Please tick yes

- I have enclosed the premises licence
- I have enclosed the relevant part of the premises licence

If you have not ticked one of these boxes please fill in reasons for not including the licence, or part of it, below

Reasons why I have failed to enclose the premises licence or relevant part of premises licence

P Describe any additional steps you intend to take to promote the four licensing objectives as a result of the proposed variation:

a) General – all four licensing objectives (b,c,d,e) (please read guidance note 9)

These premises will continue to observe the existing conditions on the Premise Licence Operating Schedule during the extended hours as amended by this application.

b) The prevention of crime and disorder

See box a) above.

c) Public safety

See box a) above.

d) The prevention of public nuisance

See box a) above.

e) The protection of children from harm

See box a) above.

Please tick yes

- I have made or enclosed payment of the fee
- I have sent copies of this application and the plan to responsible authorities and others where applicable
- I understand that I must now advertise my application
- I have enclosed the premises licence or relevant part of it or explanation
- I understand that if I do not comply with the above requirements my application will be rejected

IT IS AN OFFENCE, LIABLE ON CONVICTION TO A FINE UP TO LEVEL 5 ON THE STANDARD SCALE, UNDER SECTION 158 OF THE LICENSING ACT 2003 TO MAKE A FALSE STATEMENT IN OR IN CONNECTION WITH THIS APPLICATION

Part 5 – Signatures (please read guidance note 10)

M

Supply of alcohol Standard days and timings (please read guidance note 6)			Will the supply of alcohol be for consumption (Please tick box) (please read guidance note 7)	On the premises	<input type="checkbox"/>
				Off the premises	<input type="checkbox"/>
Day	Start	Finish		Both	<input checked="" type="checkbox"/>
Mon	10:00	00:00	State any seasonal variations for the supply of alcohol (please read guidance note 4)		
Tue	10:00	00:00			
Wed	10:00	00:00			
Thur	10:00	00:00	Non-standard timings. Where you intend to use the premises for the supply of alcohol at different times to those listed in the column on the left, please list (please read guidance note 5) Christmas Eve, Boxing Day, Bank Holidays and the day prior to Bank Holidays from 0900 until 0100 the following morning.		
Fri	10:00	01:00			
Sat	10:00	01:00			
Sun	10:00	00:00			

N

Please highlight any adult entertainment or services, activities, other entertainment or matters ancillary to the use of the premises that may give rise to concern in respect of children (please read guidance note 8)

None

O

Hours premises are open to the public Standard days and timings (please read guidance note 6)			State any seasonal variations (please read guidance note 4)		
Day	Start	Finish			
Mon	10:00	00:30			
Tue	10:00	00:30			
Wed	10:00	00:30			
Thur	10:00	00:30	Non standard timings. Where you intend the premises to be open to the public at different times from those listed in the column on the left, please list (please read guidance note 5) Christmas Eve, Boxing Day, Bank Holidays and the day prior to Bank Holidays until 0130 the following morning.		
Fri	10:00	01:30			
Sat	10:00	01:30			
Sun	10:00	00:30			

Signature of applicant (the current premises licence holder) or applicant's solicitor or other duly authorised agent (please read guidance note 11). If signing on behalf of the applicant please state in what capacity.

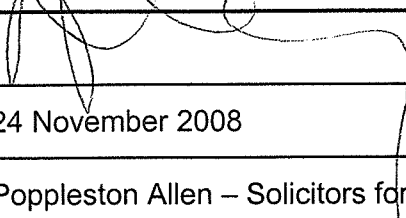
Signature	
Date	24 November 2008
Capacity	Poppleston Allen – Solicitors for & on behalf of the applicant

Where the premises licence is jointly held signature of 2nd applicant (the current premises licence holder) or 2nd applicant's solicitor or other authorised agent (please read guidance note 12). If signing on behalf of the applicant please state in what capacity.

Signature	
Date	
Capacity	

Contact name (where not previously given) and address for correspondence associated with this application (please read guidance note 13)

Angela Gardner
Poppleston Allen Solicitors
37 Stoney Street
The Lace Market

Post town	Nottingham	Post code	NG1 1LS
-----------	------------	-----------	---------

Telephone number (if any)	0115 9349 157
---------------------------	---------------

If you would prefer us to correspond with you by e-mail your e-mail address (optional)
a.gardner@popall.co.uk

Notes for Guidance

This application cannot be used to vary the licence so as to extend the period for which the licence has effect or to vary substantially the premises to which it relates. If you wish to make that type of change to the premises licence you should make a new premises licence application under section 17 of the Licensing Act 2003.

1. Describe the premises. For example the type of premises, its general situation and layout and any other information which could be relevant to the licensing objectives. Where your application includes off-supplies of alcohol and you intend to provide a place for consumption of these off-supplies you must include a description of where the place will be and its proximity to the premises.
2. Where taking place in a building or other structure please tick as appropriate. Indoors may include a tent.
3. For example state type of activity to be authorised, if not already stated, and give relevant further details, for example (but not exclusively) whether or not music will be amplified or unamplified.
4. For example (but not exclusively), where the activity will occur on additional days during the summer months.
5. For example (but not exclusively), where you wish the activity to go on longer on a particular day e.g. Christmas Eve.

6. Please give timings in 24 hour clock (e.g. 16:00) and only give details for the days of the week when you intend the premises to be used for the activity.
7. If you wish people to be able to consume alcohol on the premises please tick on, if you wish people to be able to purchase alcohol to consume away from the premises please tick off. If you wish people to be able to do both please tick both.
8. Please give information about anything intended to occur at the premises or ancillary to the use of the premises which may give rise to concern in respect of children regardless of whether you intend children to have access to the premises, for example (but not exclusively) nudity or semi-nudity, films for restricted age groups, the presence of gaming machines.
9. Please list here steps you will take to promote all four licensing objectives together.
10. The application form must be signed.
11. An applicant's agent (for example solicitor) may sign the form on their behalf provided that they have actual authority to do so.
12. Where there is more than one applicant, both applicants or their respective agents must sign the application form.
13. This is the address which we shall use to correspond with you about this application.



HARINGEY COUNCIL

LICENSING ACT 2003
Section 24

PREMISES LICENCE SUMMARY

Receipt: F 00110012393

Premises Licence Number: LN000003146

This Premises Licence has been issued by:

**The Licensing Authority, London Borough of Haringey,
Technopark, Ashley Road, Tottenham, London N17 9LN**

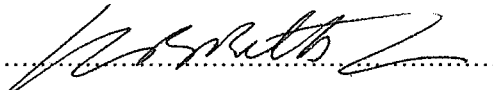
Signature:.....

Date: 25th May 2006,
15th October 2008

Part 1 – PREMISES DETAILS

Postal Address of Premises or, if none, Ordnance Survey map reference or description:

**THE POACHERS
423 LORDSHIP LANE
WOOD GREEN
LONDON
N22 5OH**

Telephone: 0208 888 1889

Where the Licence is time limited, the dates:

Licensable activities authorised by the Licence:

Supply of Alcohol

Regulated Entertainment

- Films
- Indoor Sporting Events
- Live Music
- Recorded Music

The times the Licence authorises the carrying out of licensable activities:

Supply of Alcohol

Monday to Sunday 1000 to 2300

Christmas Eve, Boxing Day, Bank Holidays and the day prior to Bank holidays from 0900 to 0030



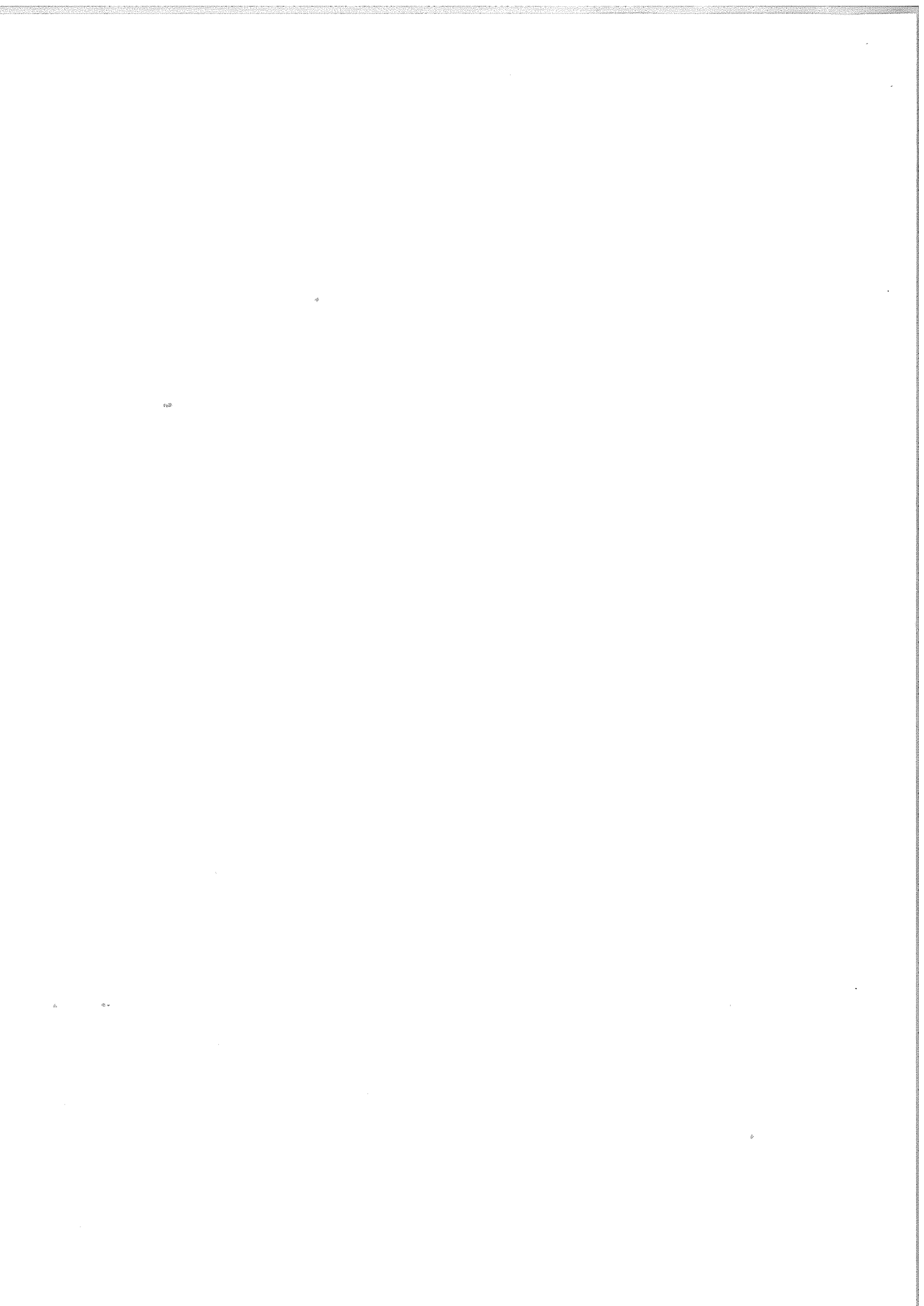



PREMISES DETAILS [CONT'D]

Films & Indoor Sporting Events

Monday to Sunday 1000 to 2300

Christmas Eve, Boxing Day, Bank Holidays and the day prior to Bank holidays from 0900 to 0030

Recorded Music

Monday to Sunday 1000 to 2330

Christmas Eve, Boxing Day, Bank Holidays and the day prior to Bank holidays from 0900 to 0100

Live Music

Monday to Friday 1900 to 2230

Saturday & Sunday 1200 to 2230

Christmas Eve, Boxing Day, Bank Holidays and the day prior to Bank holidays from 1200 to 2300

The opening hours of the premises:

Monday to Sunday 1000 to 2330

Christmas Eve, Boxing Day, Bank Holidays and the day prior to Bank holidays from 0900 to 0100

Where the Licence authorises supplies of alcohol whether these are on and/or off supplies:

Supply of alcohol for consumption **ON & OFF** the premises

Name, (registered) address, telephone number and e-mail (where relevant) of holder of Premises Licence:

Pubfolio Ltd
Wiltshire Drive
Trowbridge
Wiltshire BA14 0TT

Registered number of holder, for example company number, charity number (where applicable):

Name of designated premises supervisor where the Premises Licence authorises the supply of alcohol:

Thomas Ellis

State whether access to the premises by children is restricted or prohibited:

N/A



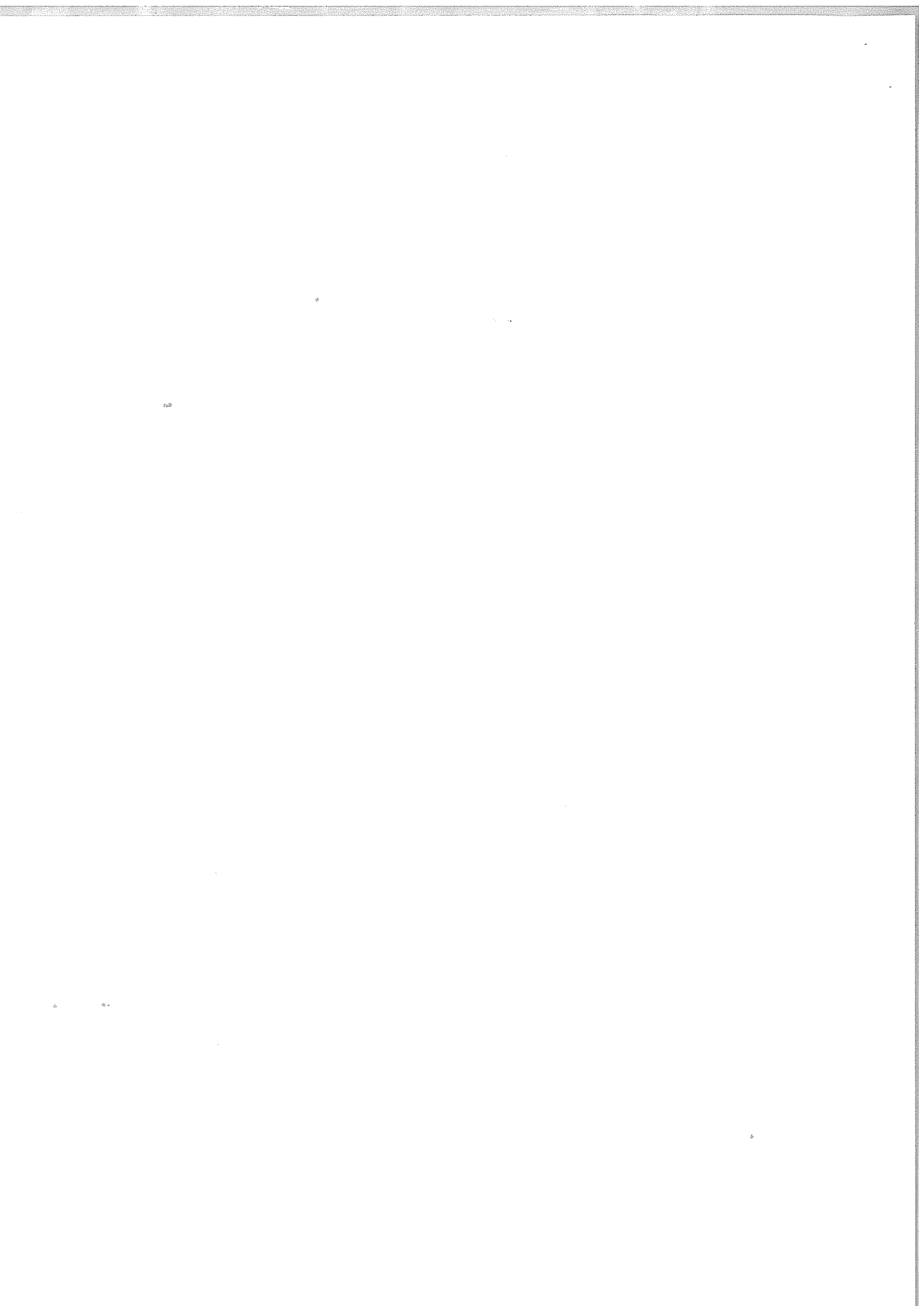



HARINGEY COUNCIL

LICENSING ACT 2003
Sec 24

PREMISES LICENCE

Receipt: F 00110012393

Premises Licence Number: LN000003146

This Premises Licence has been issued by:

**The Licensing Authority, London Borough of Haringey,
Technopark, Ashley Road, Tottenham, London N17 9LN**

Signature:.....

Date: 26th May 2006,
15th October 2008

Part 1 – PREMISES DETAILS

Postal Address of Premises or, if none, Ordnance Survey map reference or description:

**THE POACHERS
423 LORDSHIP LANE
WOOD GREEN
LONDON
N22 5OH**

Telephone: 0208 888 1889

Where the Licence is time limited, the dates:

Not applicable

Licensable activities authorised by the Licence:

Supply of Alcohol

Regulated Entertainment

- Films
- Indoor Sporting Events
- Live Music
- Recorded Music

The times the Licence authorises the carrying out of licensable activities:

Supply of Alcohol

Monday to Sunday 1000 to 2300

Christmas Eve, Boxing Day, Bank Holidays and the day prior to Bank holidays from 0900 to 0030



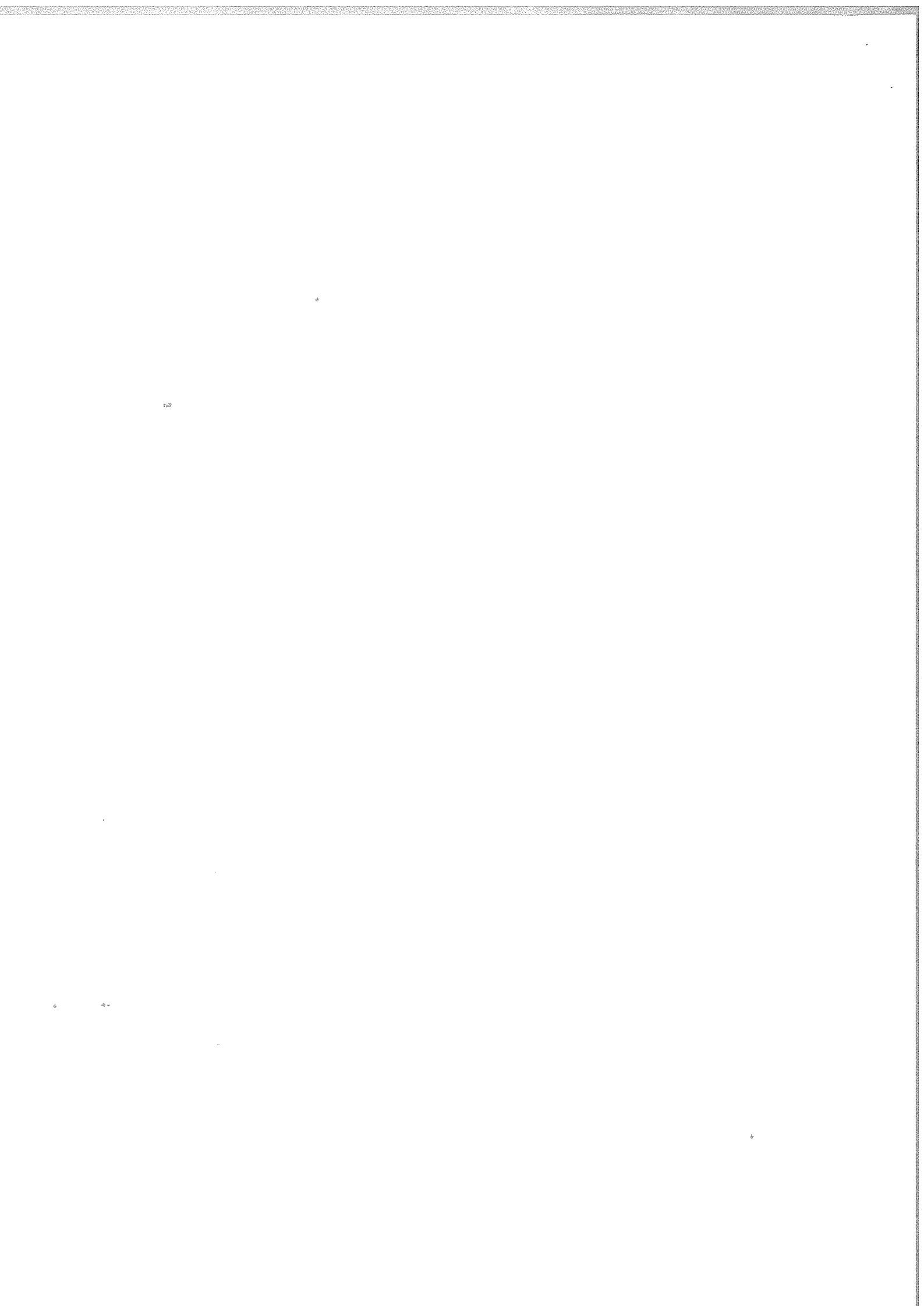



LICENSING ACT 2003
Sec 24

Films & Indoor Sporting Events

Monday to Sunday 1000 to 2300

Christmas Eve, Boxing Day, Bank Holidays and the day prior to Bank holidays from 0900 to 0030

Recorded Music

Monday to Sunday 1000 to 2330

Christmas Eve, Boxing Day, Bank Holidays and the day prior to Bank holidays from 0900 to 0100

Live Music

Monday to Friday 1900 to 2230

Saturday & Sunday 1200 to 2230

Christmas Eve, Boxing Day, Bank Holidays and the day prior to Bank holidays from 1200 to 2300

The opening hours of the premises:

Monday to Sunday 1000 to 2330

Christmas Eve, Boxing Day, Bank Holidays and the day prior to Bank holidays from 0900 to 0100

Where the Licence authorises supplies of alcohol whether these are on and/or off supplies:

Supply of alcohol for consumption **ON & OFF** the premises

Name, (registered) address, telephone number and e-mail (where relevant) of holder of Premises Licence:

Pubfolio Ltd
Wiltshire Drive
Trowbridge
Wiltshire
BA14 0TT

Registered number of holder, for example company number, charity number (where applicable):

05275831

Name, address and telephone number of designated premises supervisor where the Premises Licence authorises the supply of alcohol:

Thomas Ellis
413 Lordship Lane
Wood Green
London N22



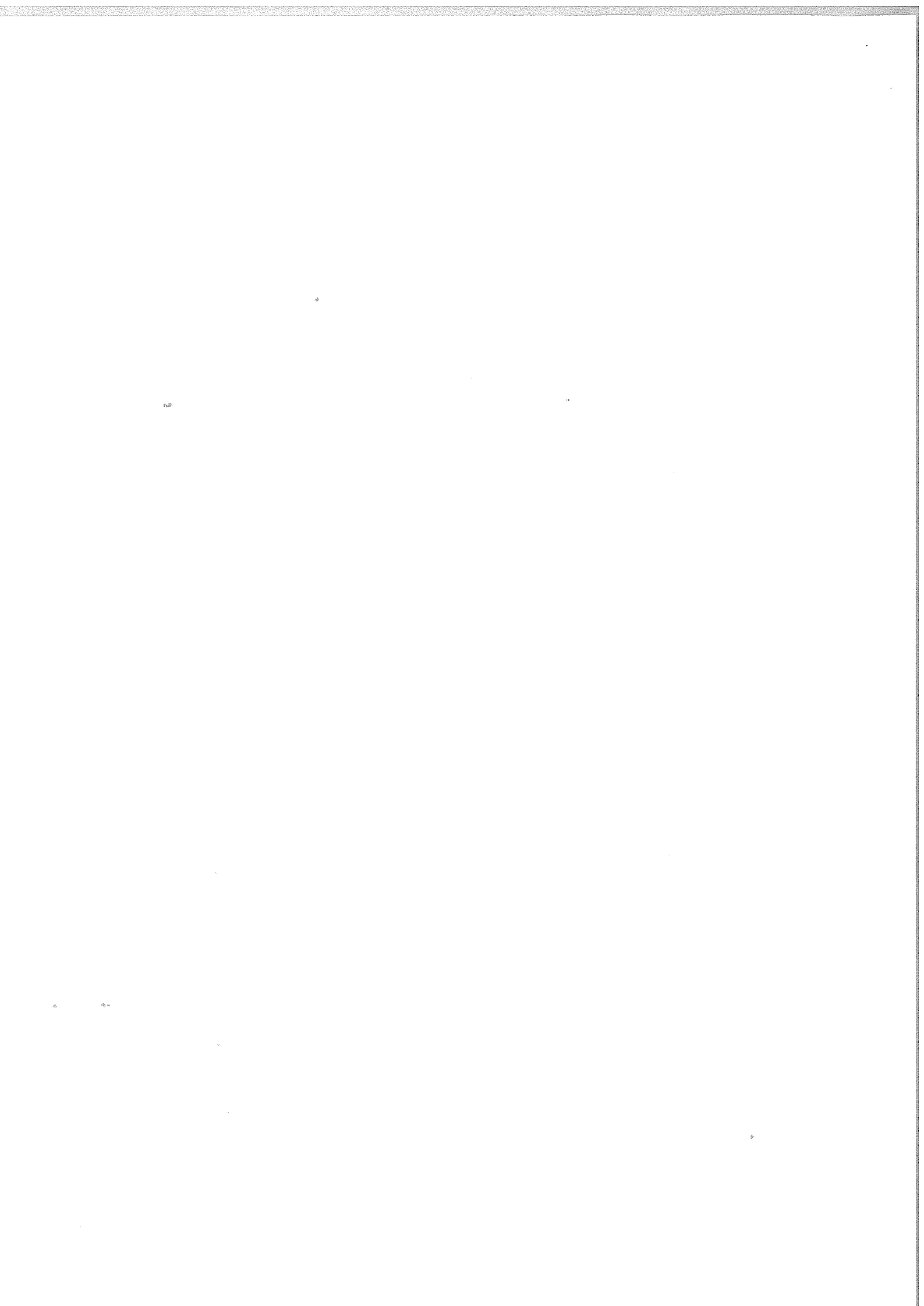



HARINGEY COUNCIL

LICENSING ACT 2003

Sec 24

Personal Licence number and issuing authority of personal licence held by designated premises supervisor where the Premises Licence authorises for the supply of alcohol:

Personal Licence Number

LN/00000941

Expiry Date

23rd November 2015

The London Borough of Haringey



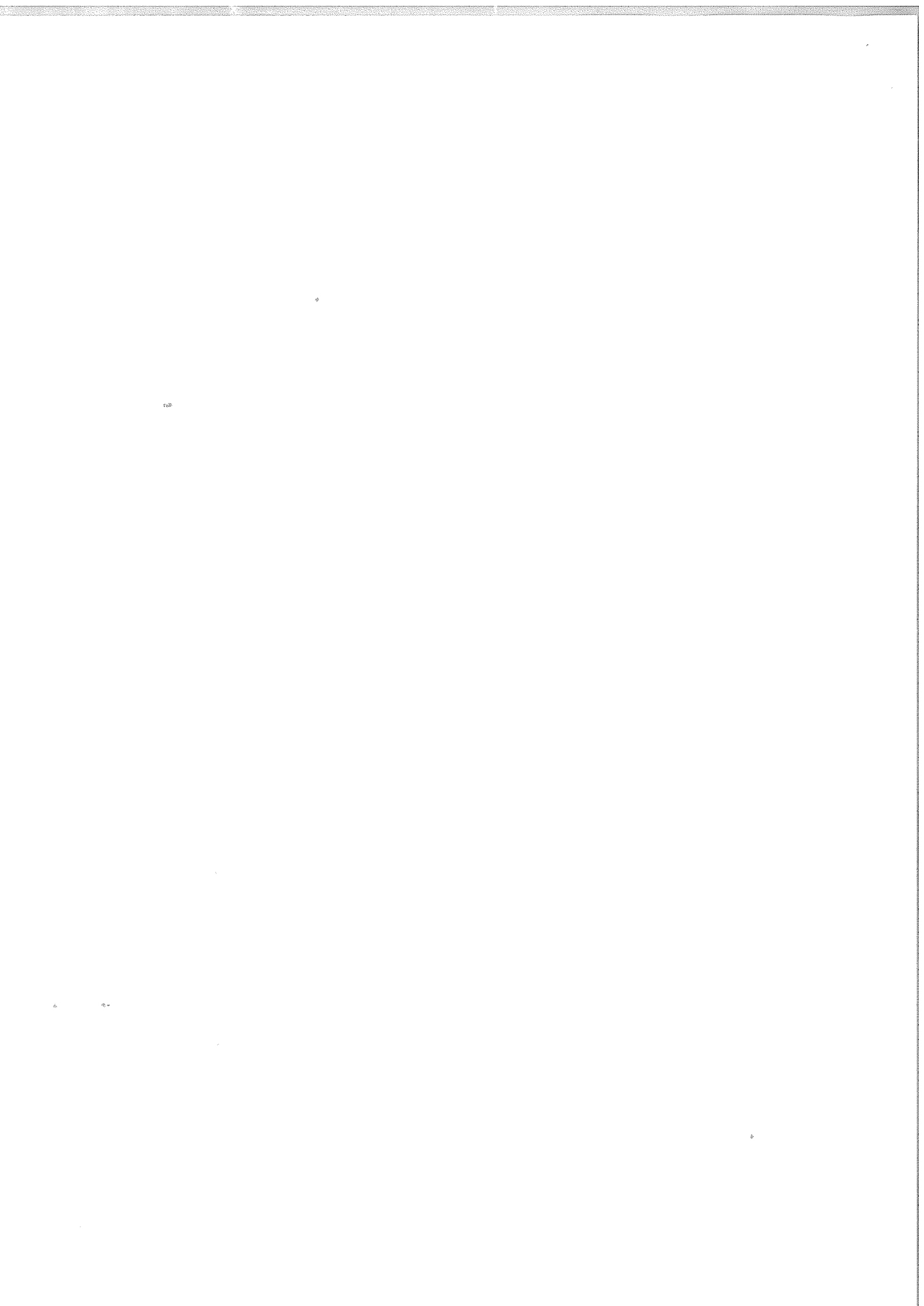



Annex 1 -Mandatory Conditions

Section 19 - Supply of alcohol

(2) No supply of alcohol may be made under the premises licence-

(a) at a time when there is no designated premises supervisor in respect of the premises licence, or

(b) at a time when the designated premises supervisor does not hold a personal licence or his personal licence is suspended.

(3) The second condition is that every supply of alcohol under the premises licence must be made or authorised by a person who holds a personal licence.

Section 20 - Exhibition of films:

(2) Where the film classification body is specified in the licence, unless subsection (3) (b) applies, admission of children must be restricted in accordance with any recommendation made by that body.

(3) Where-

(a) the film classification body is not specified in the licence, or

(b) the relevant licensing authority has notified the holder of the licence that this subsection applies to the film in question,

admission of children must be restricted in accordance with any recommendation made by that licensing authority.

(4) In this section-

“children” means persons aged under 18; and

“film classification body” means the person or persons designated as the authority under section 4 of the Video Recordings Act 1984.

Section 21 - Door supervision

At specified times one or more individuals must be at the premises to carry out a security activity and each of these individuals must be licensed by the Security Industry Authority.



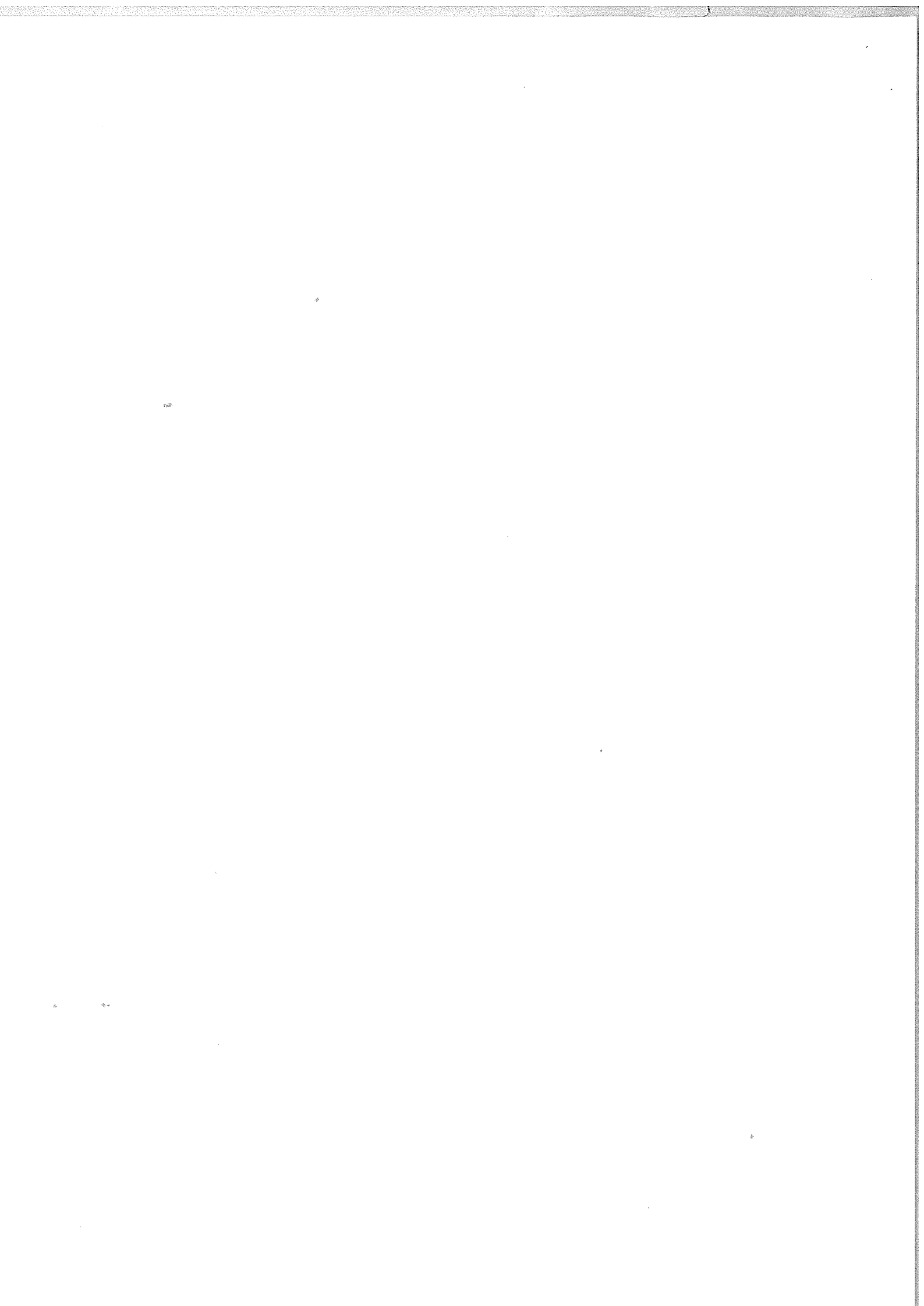



Annex 2 – Conditions consistent with the Operating Schedule

THE PREVENTION OF CRIME AND DISORDER

- Premises to remain open for 30 minutes beyond the sale of alcohol. There will be access to toilet facilities during this time.
- Designated Premises Supervisor to be a member of the local Pubwatch.
- A log will be maintained of any incidents and will be made available to the Police on request.

PUBLIC SAFETY

THE PREVENTION OF PUBLIC NUISANCE

- Recorded music will be reduced to background level 30 minutes prior to the end of permitted hours for the supply of alcohol.
- All windows and doors to be kept closed after 2230 save for entry and egress.
- A notice will be placed prominently at the exits asking customers to leave quietly.
- The applicant to agree with the Licensing Authority the addition of air conditioning and sound limiting devices or alternative means of achieving the same objectives.

THE PROTECTION OF CHILDREN

Persons under the age of 18 will not be permitted on the premises on the premises after 2000 other than for a bona-fide pre-booked event.

Alcohol may only be sold to individuals over the age of 18 with valid proof of identification with one of the following:

- A valid passport
- A photo driving license issued in a European Union Country
- A proof of age standard card system
- A citizen card, supported by the Home Office



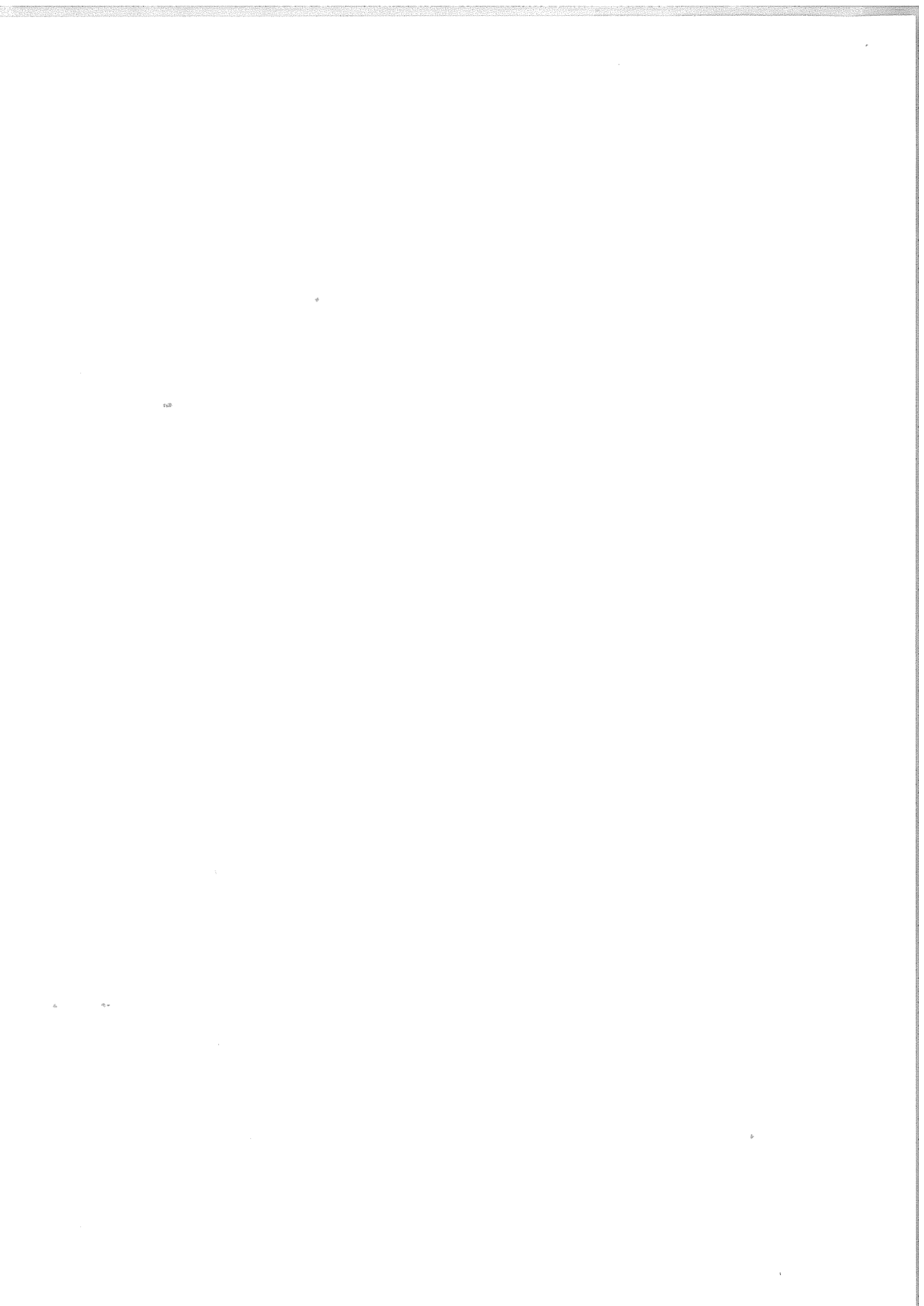



Annex 3 – Conditions attached after a hearing by the licensing authority

The Committee decided to grant the application subject to the following conditions:

- (i) Conditions to enforce the operating schedule.
- (ii) Conditions to enforce mandatory conditions sections 19 to 21 of the Licensing Act 2003.
- (iii) Conditions to enforce the conditions set out by the Child Protection Agency on proof of age provisions.
- (iv) That the applicant to agree with the Licensing Authority the addition of air conditioning and sound limiting devices or alternative means of achieving the same objectives.



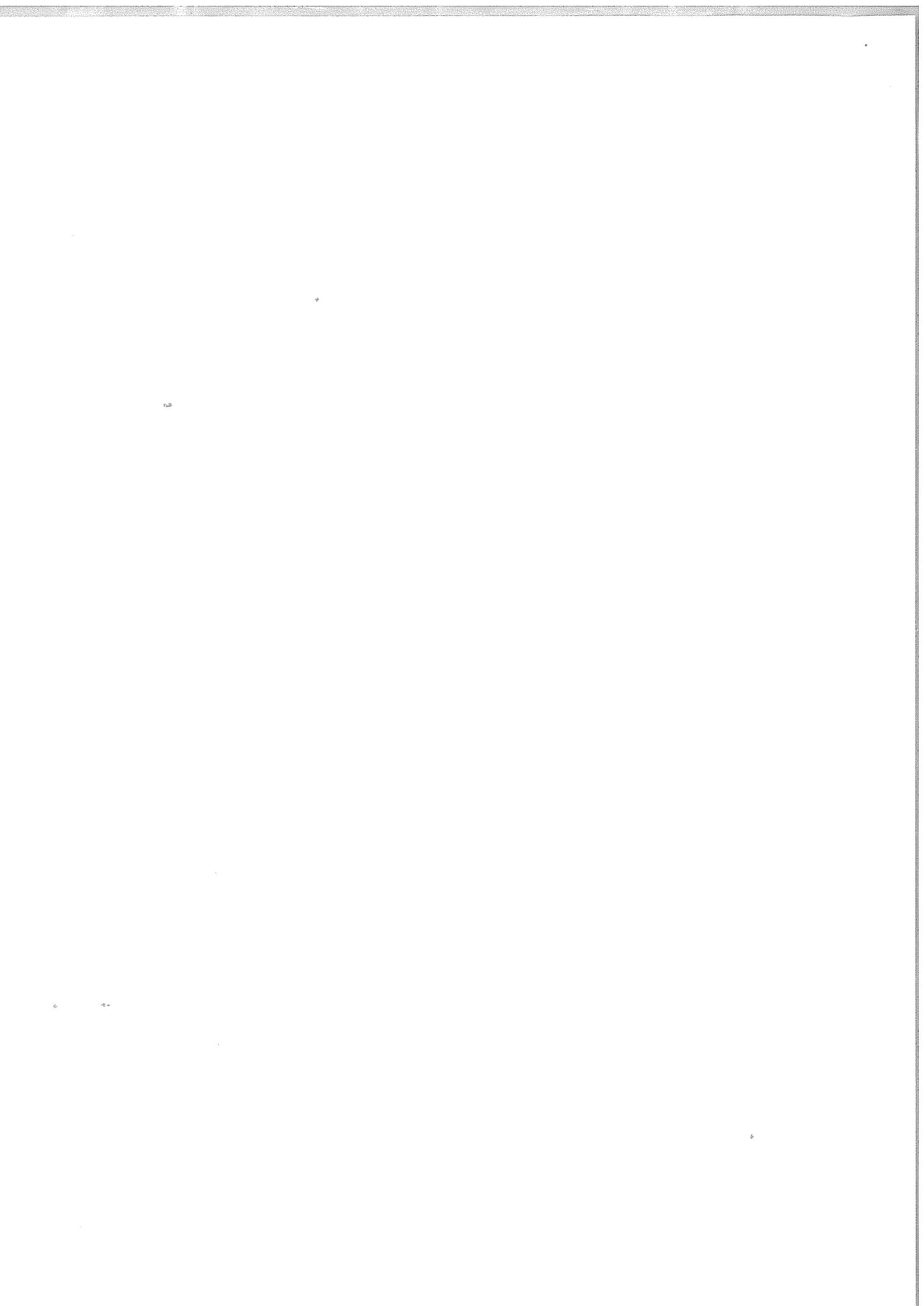

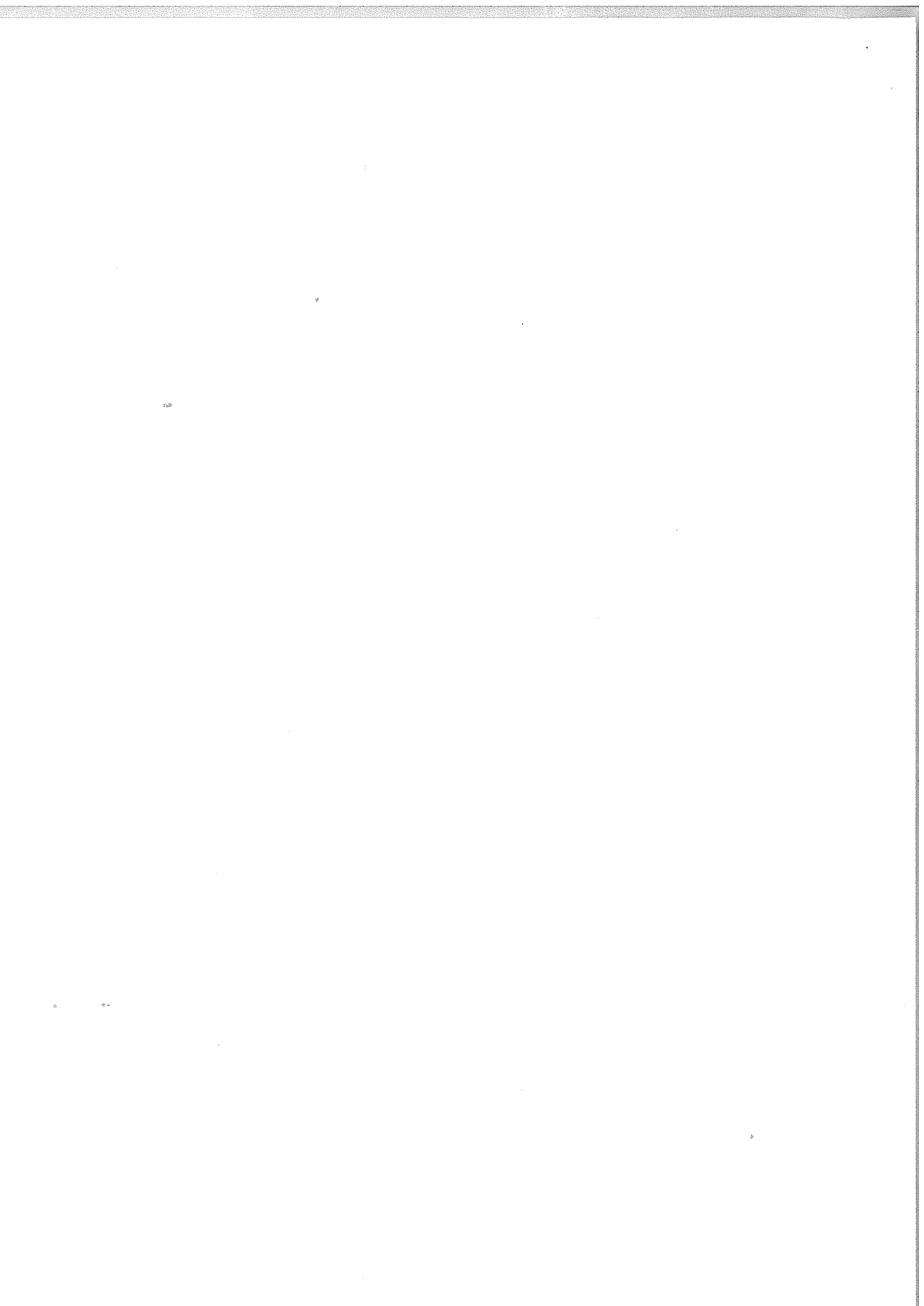

APP 2

REPRESENTATION FROM NOISE OFFICER

132

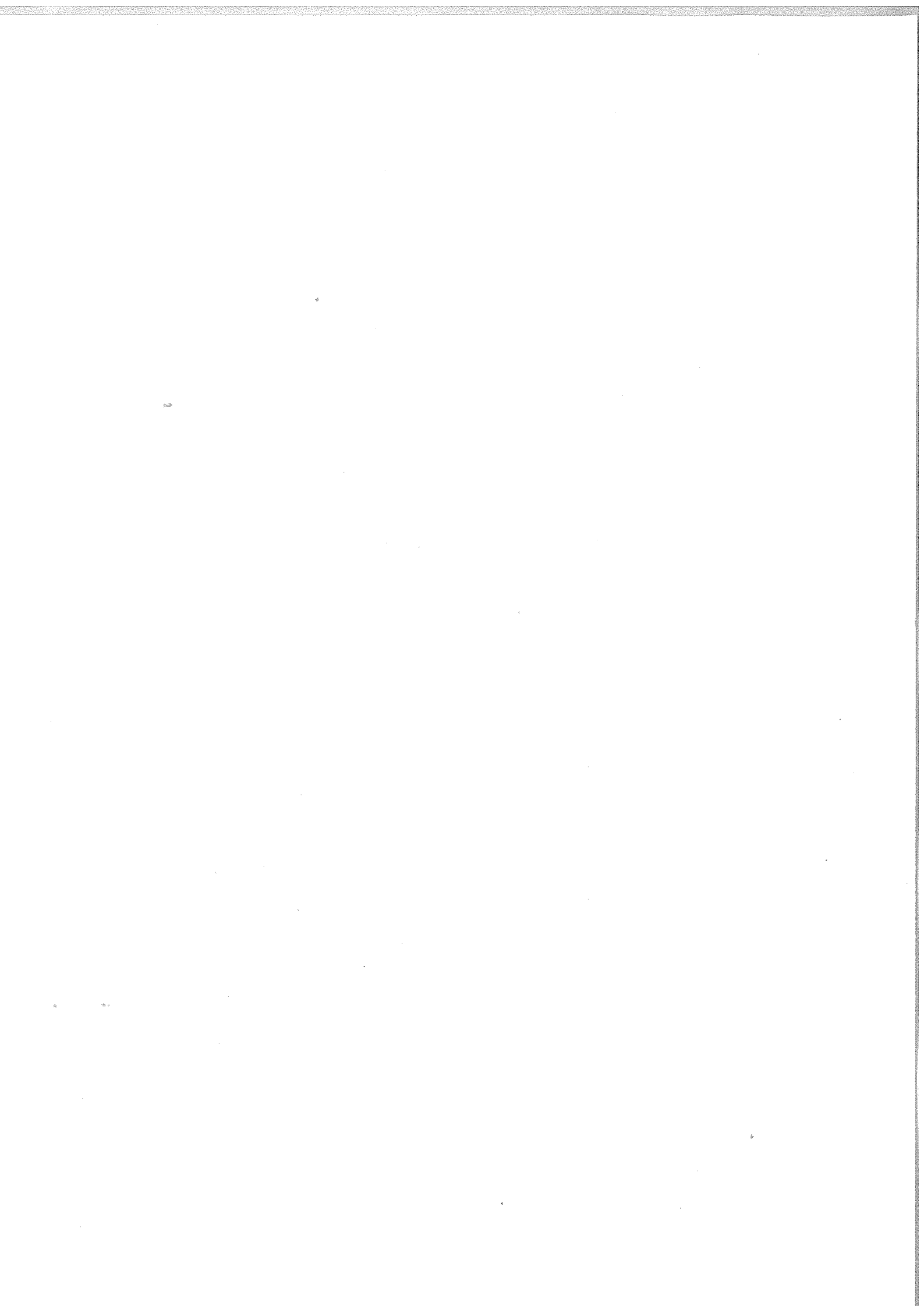

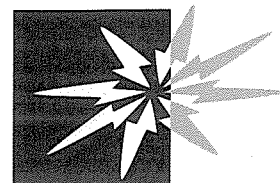

Haringey Council

Licensing Consultation - Internal Memo

To: Licensing Officer

From: Enforcement Response Officer (Noise)

Name of Officer preparing representation: Mr Lamin Tamba

cc: Team Leader

Our Reference: WK/000104679

Date: 23rd December 2008

Premises: The Poachers, 423 Lordship Lane, Wood Green, London, N22 5DH

Type of application: Variation

I would like to confirm that I have considered the above proposal with regard to the prevention of public nuisance on behalf of the Enforcement Response (Noise) Team & would like to:

Make representations to the Variation on the following grounds:

The proposed operating hours are inappropriate due to the close proximity of residential dwellings. The noise caused by patrons exiting the premises and locating suitable transport home is likely to be detrimental to the residential amenity. Therefore, if the proposed operations are to be granted all reasonable steps and regular monitoring by the Landlord and his staff shall take place to ensure that customers conduct themselves appropriately when entering and leaving the premises. This is to ensure that no disturbance is caused to nearby residents or annoyance to people passing the premises.

The operating schedule does not address the prevention of public nuisance from:

- airborne entertainment noise
- Structure borne noise or vibrations from entertainment
- Noise generated by patrons in external areas of the premises e.g. beer garden
- Noise from patrons exiting the premises
- Noise from plant and machinery

Supporting Information

- We have had complaints about noise coming from the public house, mainly when there are live bands. I visited the premises before, about 2 years ago. On that occasion the noise was not excessive but it was audible within the complainant's home. There is potential for public nuisance unless regulated entertainment is properly regulated.

Informative

I would recommend the following conditions to the operating schedule:

Operating hours

The premises should operate during its proposed hours as per application

That regulated entertainment ceases at 23.30 Sunday to Thursday and ceases at 00.30 on Friday and Saturday to allow quieter dispersal of guests before closing time.

Prevention of nuisance from noise/vibration

Airborne

All doors and windows will remain closed during the regulated entertainment licensed activities. Where a door is used for patrons to enter or leave the premises the door will be fitted with a self-closing device and staff told to ensure that it is not propped open. If necessary, A member of staff shall be positioned at the door to ensure it is opened for as brief a period as possible.

The identified windows/doors will be fitted with a device that instructs staff when the door has been opened.

Entry to the premises will be restricted to a particular entrance whilst the premises is being used for regulated entertainment licensed activity

The regulated entertainment licensable activity shall conclude 30 minutes before the premises is due to close to prevent excessive noise breakout as the premises empties.

Entrance/exit from the premises whilst regulated entertainment licensable activities are ongoing shall be via a lobbied door to minimise noise breakout.

Where necessary adequate and suitable mechanical ventilation should be provided to public areas.

Structure borne

All speakers are mounted on anti-vibration mountings to prevent vibration transmission of sound energy to adjoining properties.

Sound limits

The licensee shall ensure that no music played in the licensed premises is audible at or within the site boundary of any residential property.

All regulated entertainment amplified activity will utilise the in-house amplification system, the maximum output of which is controlled by the duty manager.

The level of amplified regulated entertainment shall be controlled by means of limiting device set at a level agreed with the licensing authority unless adequate steps have been taken to ensure that amplified equipment and its associated noise will be contained within the premises without the potential to cause public nuisance. Licensing Authority would need proof of this is such measures already exist.

Outside Areas

No music will be played in, or for the benefit of patrons in the beer garden or other external areas of the premises. This includes the use of Loud Television or similar equipment in outside areas of the premises.

No form of loudspeaker or sound amplification equipment is to be sited on or near the exterior premises or in or near any foyer, doorway, window or opening to the premises.

Signs shall be displayed in the beer garden/on the frontage requesting patrons to recognise the residential nature of the area and conduct their behaviour accordingly – The management reserve the right to ask patrons to move inside the premises or leave if it is felt that they could be disturbing neighbours.

The number of persons permitted to utilise the beer garden/frontage will be restricted to a suitable number.

Only patrons seated at tables will be permitted in the beer garden.

The beer garden/frontage will be closed and patrons requested to come inside the main structure of the premises at 22:30 hours

Dealing with complaints

A complaints book will be held on the premises to record details of any complaints received from neighbours. The information is to include where disclosed, the complainants name, location, date time and subsequent remedial action undertaken. This record must be made available at all times for inspection by council officers.

Regular liaison meetings will be held to enable neighbours to raise concerns about any aspect of the licensed activities.

Patrons entering/exiting premises.

There will be no queuing outside the premises.

However, if people queue to enter the premises a licensed door supervisor shall supervise and ensure the potential patrons behave in an acceptable manner.

When the premises turn out a licensed door supervisor shall supervise patrons and ensure they leave in a prompt and courteous manner, respecting the neighbours.

Signs should be displayed requesting patrons to respect the neighbours and behave in a courteous manner.

A licensed door supervisor will be positioned on the exit door to ensure, as far as reasonably practical, that patrons do not leave drinks.

A licensed door supervisor will patrol the cartilage of the premises to prevent patrons urinating in public areas in the vicinity of the premises.

Prevention of nuisance from litter

Adequate receptacles for use by patrons, especially smokers (cigarette butts) will be provided in the local vicinity. The positioning of the receptacles will be agreed with the licensing officer.

The Voluntary Code of Practice for the Fast Food Industry (DEFRA-2003) is followed to reduce fast food litter and waste in the local environment.

Prevention of Nuisance from Odour

All ventilation and extraction systems shall be correctly maintained and regularly serviced to ensure that it is operating efficiently and with minimal disturbance to neighbours arising from odour.

Prevention of nuisance from light

The use of explosives, pyrotechnics and fireworks will be restricted to once a week and located away from nearby residential premises]

Illuminated external signage shall be switched off when the premise is closed.

Security lights will be positioned to minimise light intrusion to nearby residential premises.

APP 3

REPRESENTATION FROM INTERESTED PARTIES

n22

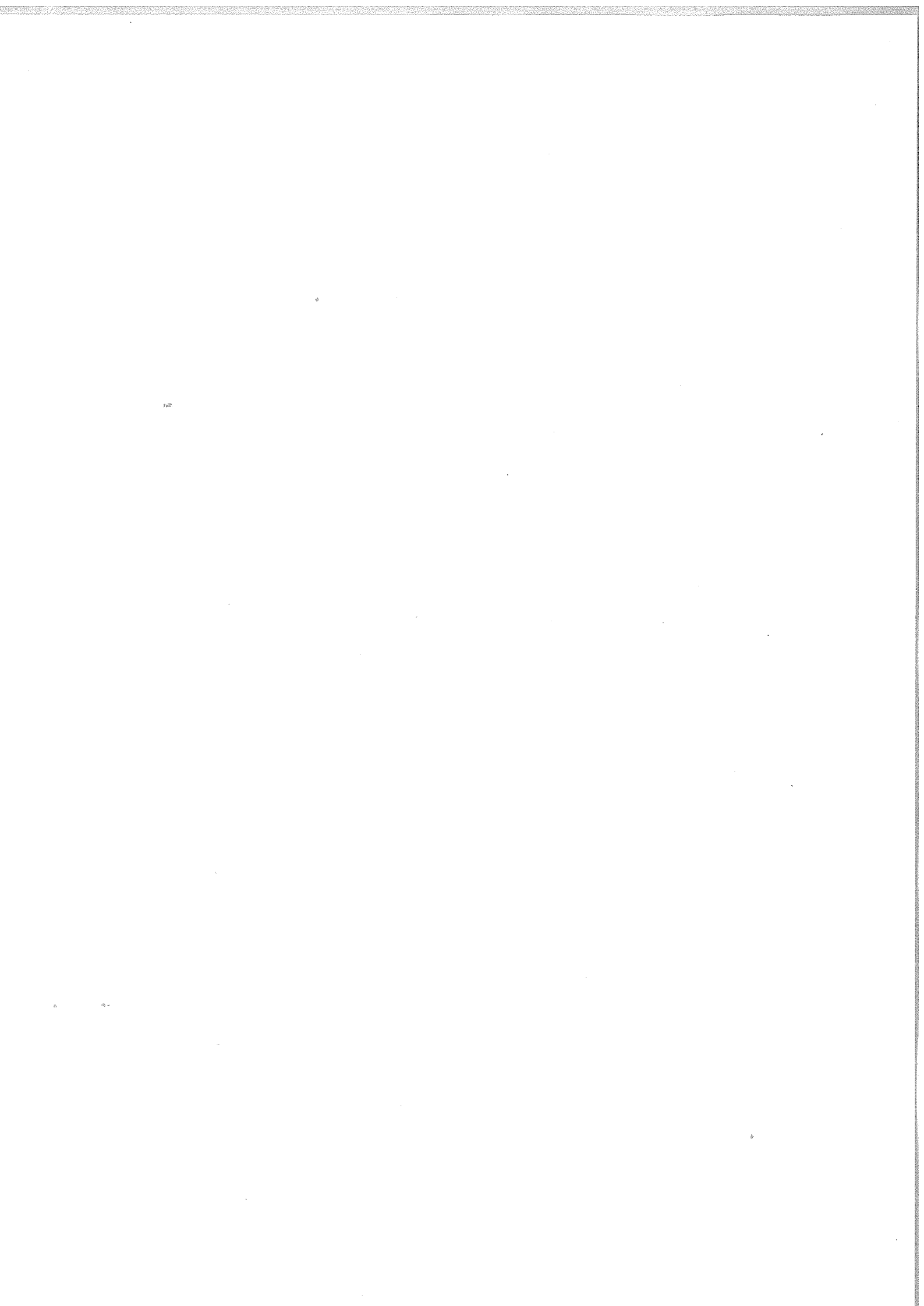



4 Westbury Court
• Lordship Lane
London
N22 5DG

1 December 2008

Dear sir or madam

Re: application for a late licence by The Poachers, 423 Lordship Lane,
London N22 5DH

I am writing to strongly object to the application by the premises above which is situated beneath my flat.

I have made many complaints in the past regarding the pub re: noise nuisance into the late hours which Haringey should have on record and to which noise abatement officers were called.

Obviously, as it is directly situated beneath these flats, a late licence means sleep deprivation for us.

Yours faithfully

A handwritten signature in cursive script that reads "Jean Davies".

Jean Davies

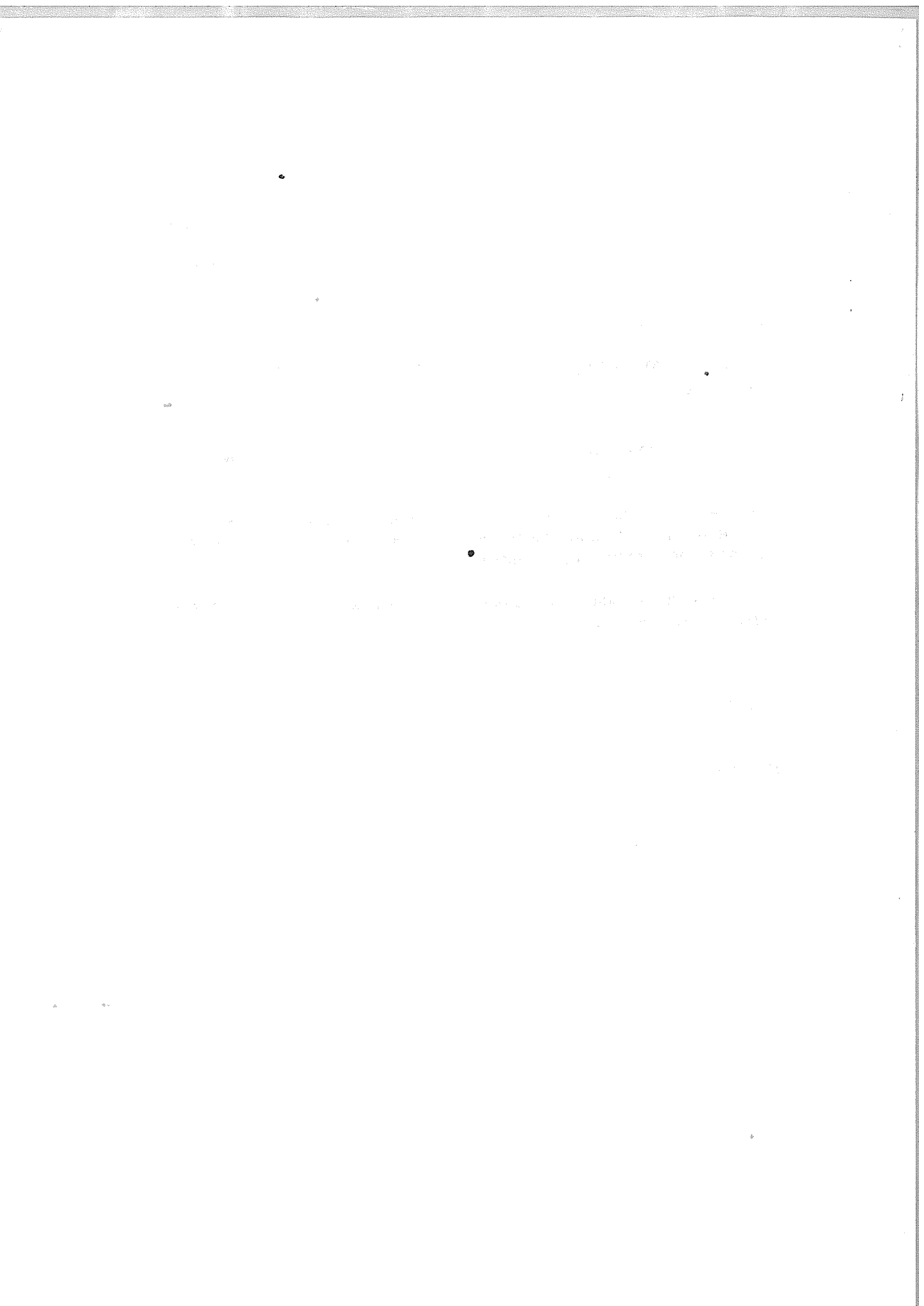

Mr S. Ioannou
Resident at Flat 10, 1 The Roadway
Tottenham
London N17 7EQ
December 15, 2008

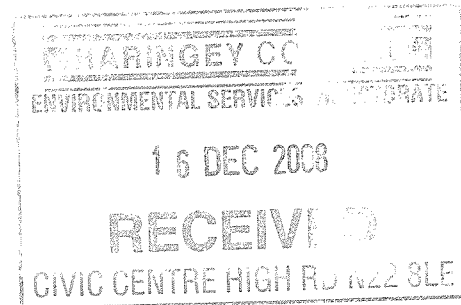

Re: Licence variation for the Poachers, N22 5DH.

Dear Daliah Barrett,

This is just to raise my objection to the proposed application as outlined in your letter received Dec 8th 2008 and to make a representation against this.

I live directly opposite the Poachers pub (*which is currently on the market for sale*), and I am raising my objection against on prevention of public nuisance as well as the prevention of crime and disorder.

During the the summer months when the pub has held live and DJ music events before, the noise coming from the establishments PA system is much too loud and a noise nuisance. As the doors are often also left open, or are constantly being opened as their customers use these to gather outside to drink; which only further worsens the situation.

The crowds also get loud and rowdy themselves as they consume more alcohol, often shouting, fighting and on one occasion I have even had one of their drunken customers throw something at my window for no reason. Acts of crime.

Noise pollution already is problem here; with the constant sound of traffic and police and ambulance sirens frequently whining, so the last thing all residents' need here is further added unnecessary noise and distress.

I like other residents also work shifts which include working on week-ends and public holidays and irregular hours and these proposed times will have a negative and detrimental impact on getting to sleep and staying asleep.

I strongly believe by granting them this variation to this licence that this will only serve escalate this all.

I do hope the council will take these concerns very seriously when considering this application.

I am considering taking this issue up with my MP and Housing/resident associations or legal representatives, Press, local Police and I trust that all correspondence between us will be kept confidential?

Please can you inform me of the next stage proceedings, and when the final decision will be made on this? I will await your reply.

Yours Sincerely,

Mr S. Ioannou

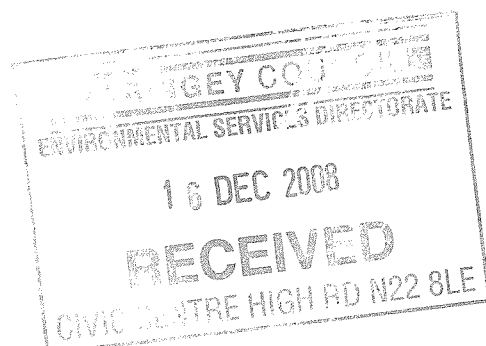

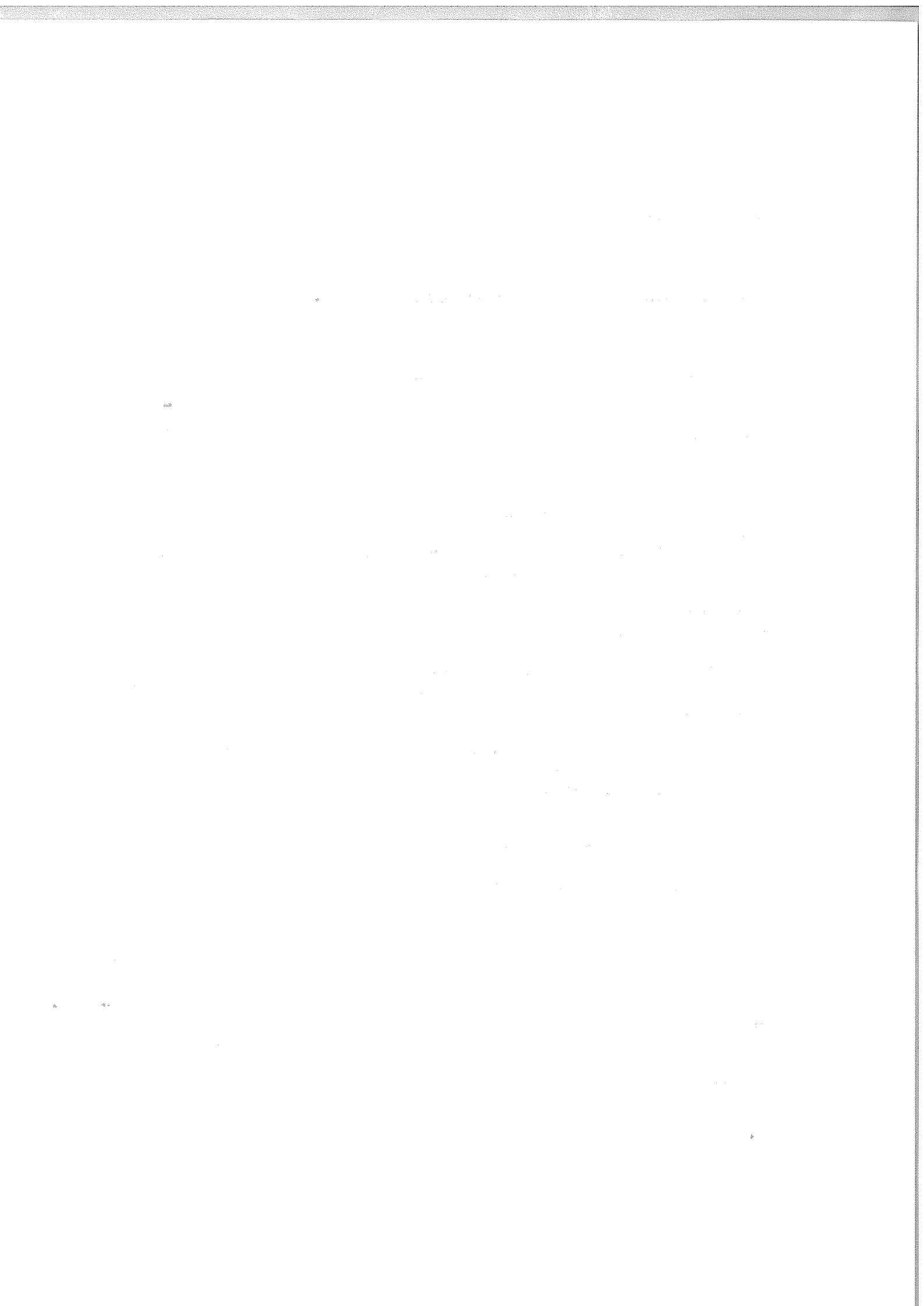

11 Penniston Close
London
N17 6AW

Licensing Team
1st Floor
Lee Valley Technopark
Ashley Road
Tottenham
London
N17 9LN

15 December 2008

Dear Sir

The Poachers, 423 Lordship Lane N22 5DH

I am writing to make a representation against the application for a variation to a premises license for The Poachers, 423 Lordship Lane N22 5DH.

The reason for my representation against the application is due to that I live directly behind the pub and have experience the noise level very late into the night. I have a young family and the pub would have live karaoke most Friday, Saturday and Sunday nights which you would be able to hear in my children's bedroom, the music would often go on till 1 or 2am.

Another reason against this application is that the pub regularly uses our bins to throw away their boxes which means that not only does the area become untidy but it also restricts the amount of space left for the residents of Penniston Close to throw away there rubbish.

I have also been conscious that more cars park in road when the pub is busy. This makes it sometimes difficult to find parking space when my husband returns from work.

I look forward to your reply.

Yours sincerely



Ms Gail Beswick

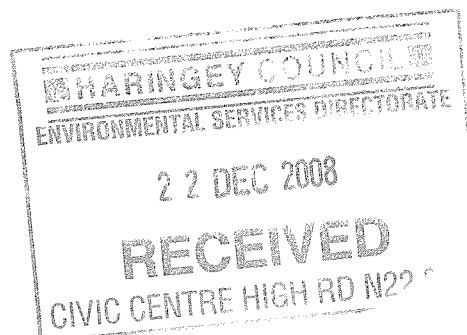

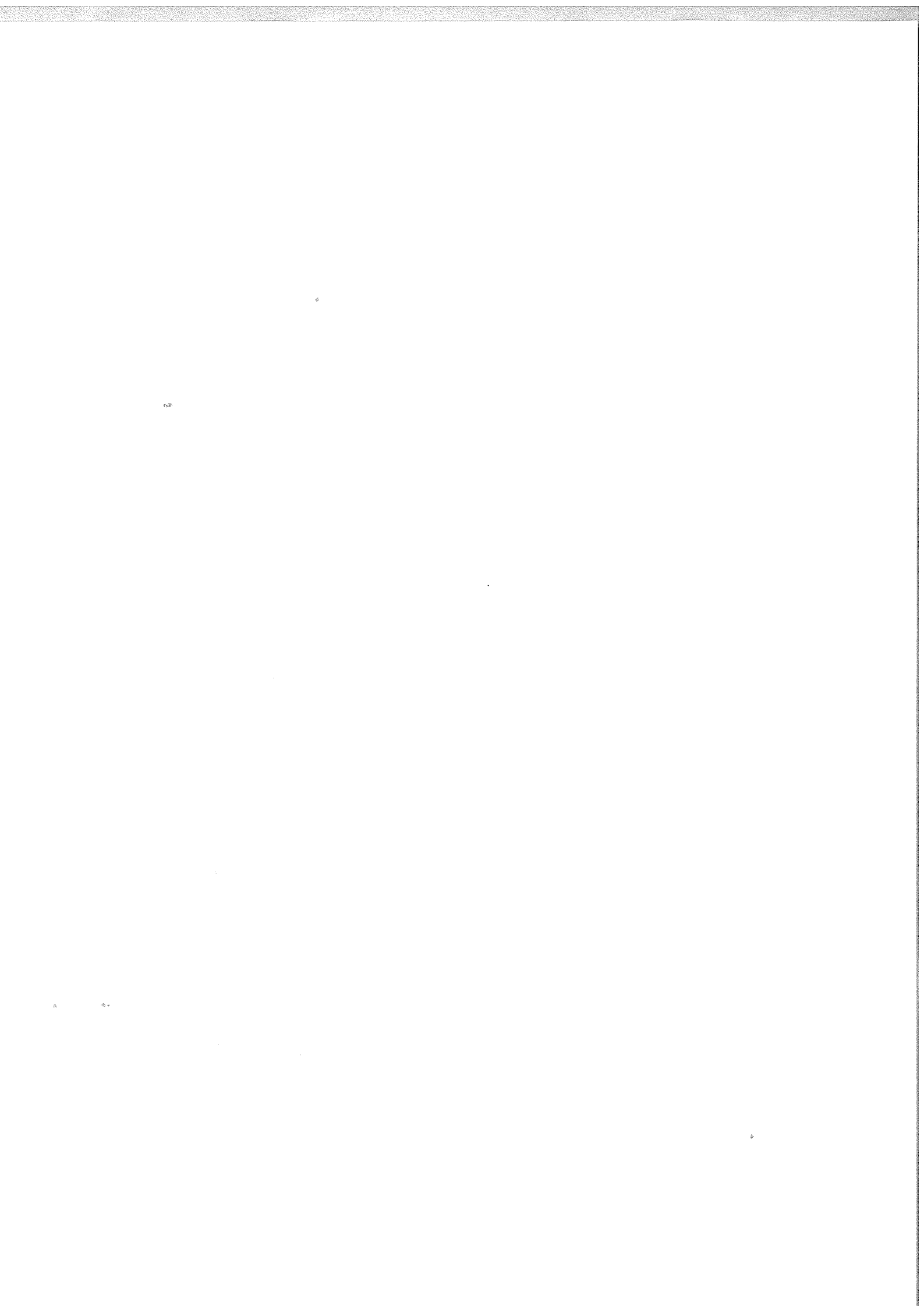

Barrett Daliah

From: Jenny Carpenter [jennycarpenter@yahoo.co.uk]
Sent: 23 December 2008 22:55
To: Barrett Daliah
Cc: Daire Moffat
Subject: Objection against premises license application for The Poachers N22 5DH

Importance: High

Dear Daliah Barrett,

In response to the notification that The Poachers at 423 Lordship Lane, Wood Green, London N22 5DH has applied for a variation to their premises license in order to increase their hours of regulated entertainments, supply of alcohol and opening hours, we would like to voice our strong objection to this, on grounds of noise pollution, associated anti-social behaviour and public nuisance.

My husband and I live at Flat 27, 1 The Roundway, N17 7EQ, located directly across the road from The Poachers. We have had occasion to phone Haringey Environmental Services during the past 6-12 months due to the persistent noise pollution from the late live band entertainment at The Poachers. When we have called, we have been informed that there have been other such complaints.

The noise levels from the pub and the late hours they already keep are a source of disturbance. Further to this, the level of violent crime and anti-social behaviour that is directly associated with The Poachers pub is concerning at it's current level, as there are often very loud and violent fights that come out into the street and cause a clear public nuisance. My husband has taken photos of these incidents as they arise on a frequent basis. We are often kept awake at night by this as well as the entertainment noise levels. I would imagine the local police office could comment on this as well.

In our opinion, any extension of The Poachers premises license would represent a significant intrusion to our own lives and well-being, and further to this it would be detrimental to the local largely residential area and the quality of life in our neighbourhood. We strongly urge you to consider these implications and our objection, and to therefore reject the application that has been put forward to you by the The Poachers.

If you require any further information or representation, our contact details are as follows:

Mr Daire Moffat 07973 484177
Mrs Jenny Carpenter 07976 923013

Please could you also acknowledge receipt of this email to both our email addresses, thank you.

Best wishes,

Jenny Carpenter and Daire Moffat
Flat 27
1 The Roundway
London N17 7EQ

This email has been scanned by the MessageLabs Email Security System.
For more information please visit <http://www.messagelabs.com/email>

